

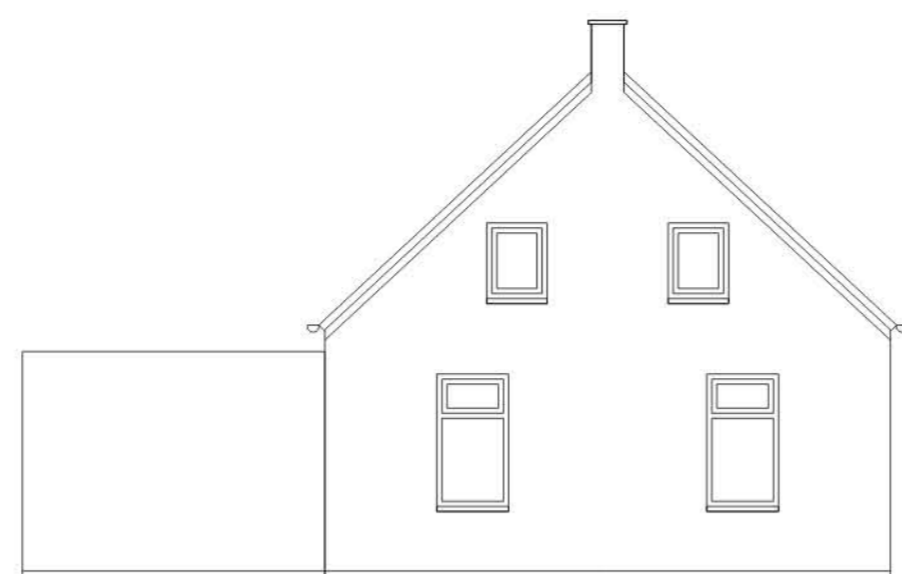

BESTAANDE VOORGEVEL

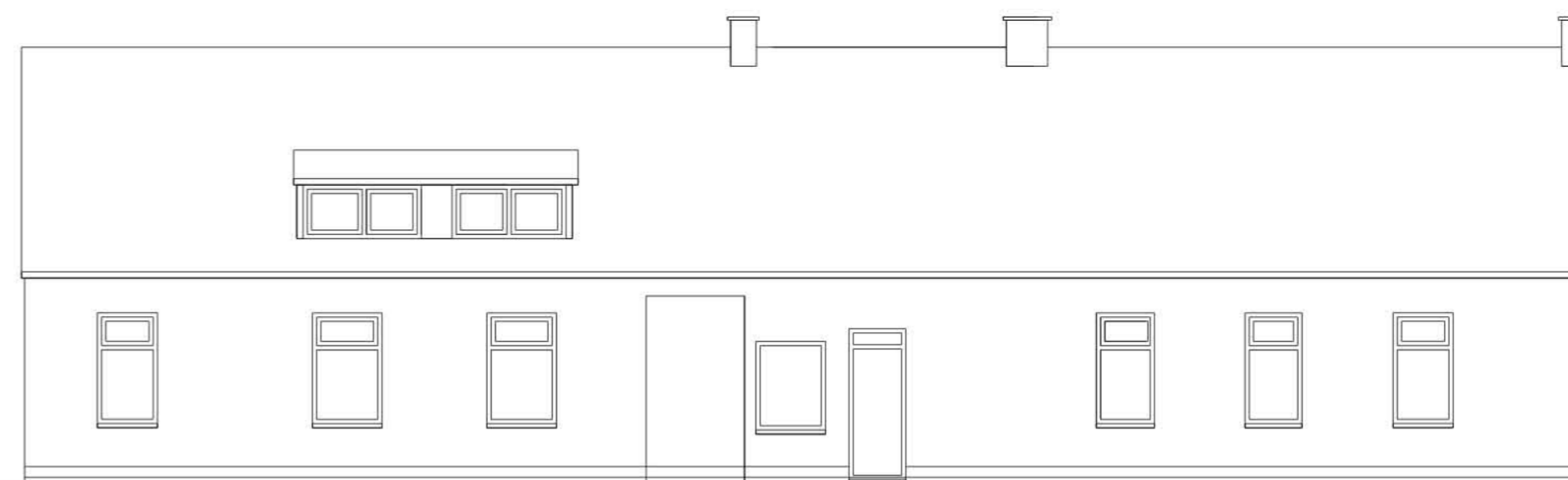

BESTAANDE LINKERZIJGEVEL



BESTAANDE ACHTERGEVEL

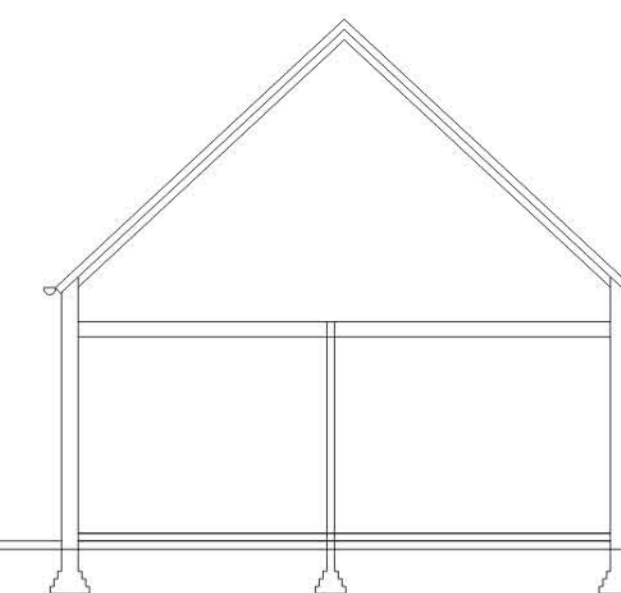

BESTAANDE DOORSNEDE

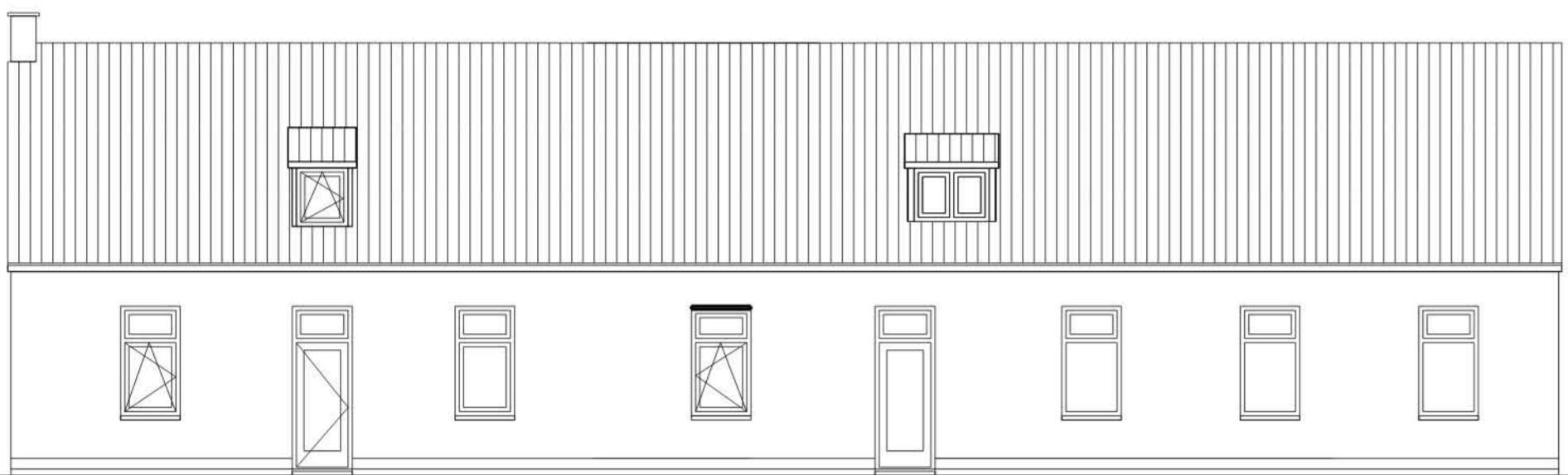

NIEUWE VOORGEVEL

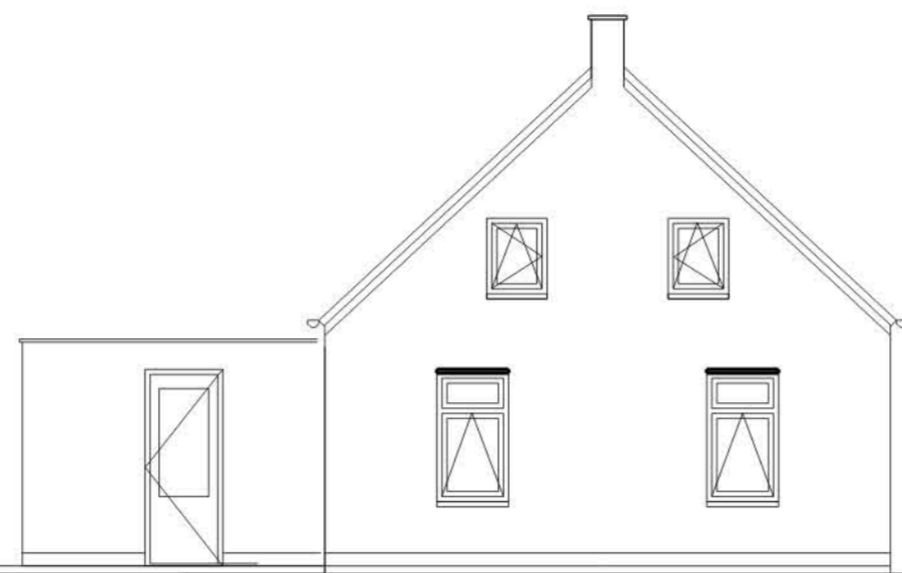

NIEUWE LINKERZIJGEVEL

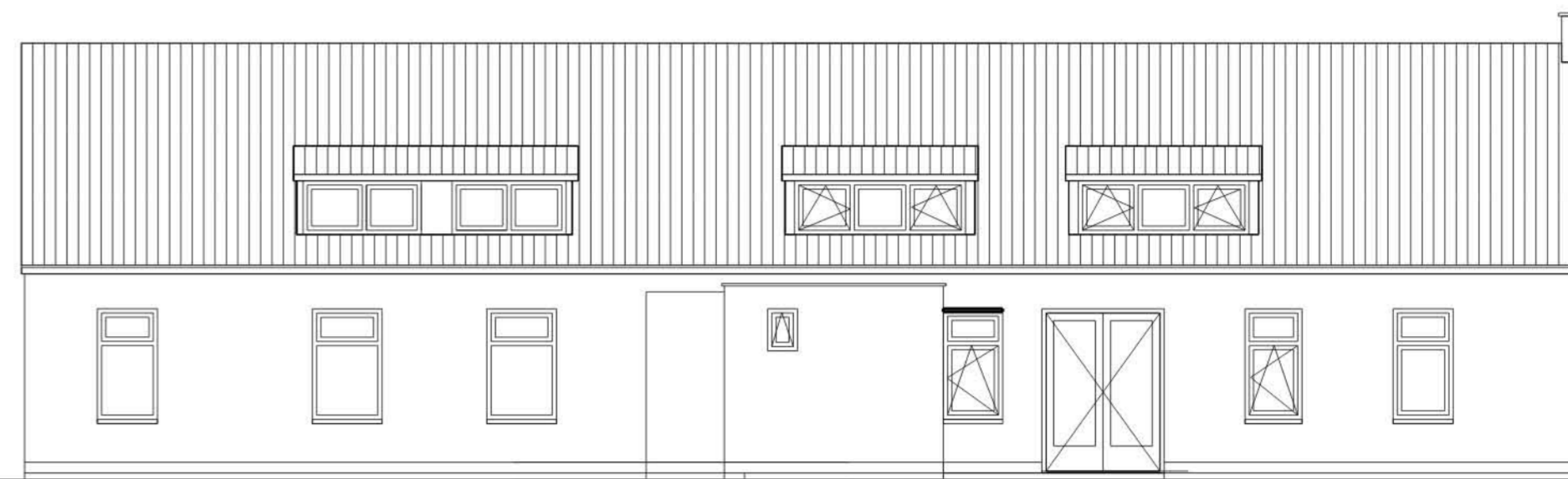

NIEUWE ACHTERGEVEL

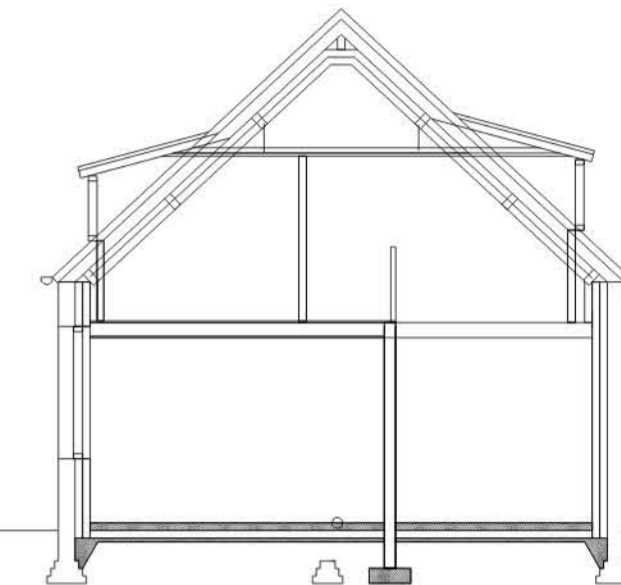

NIEUWE DWARSDOORSNEDE

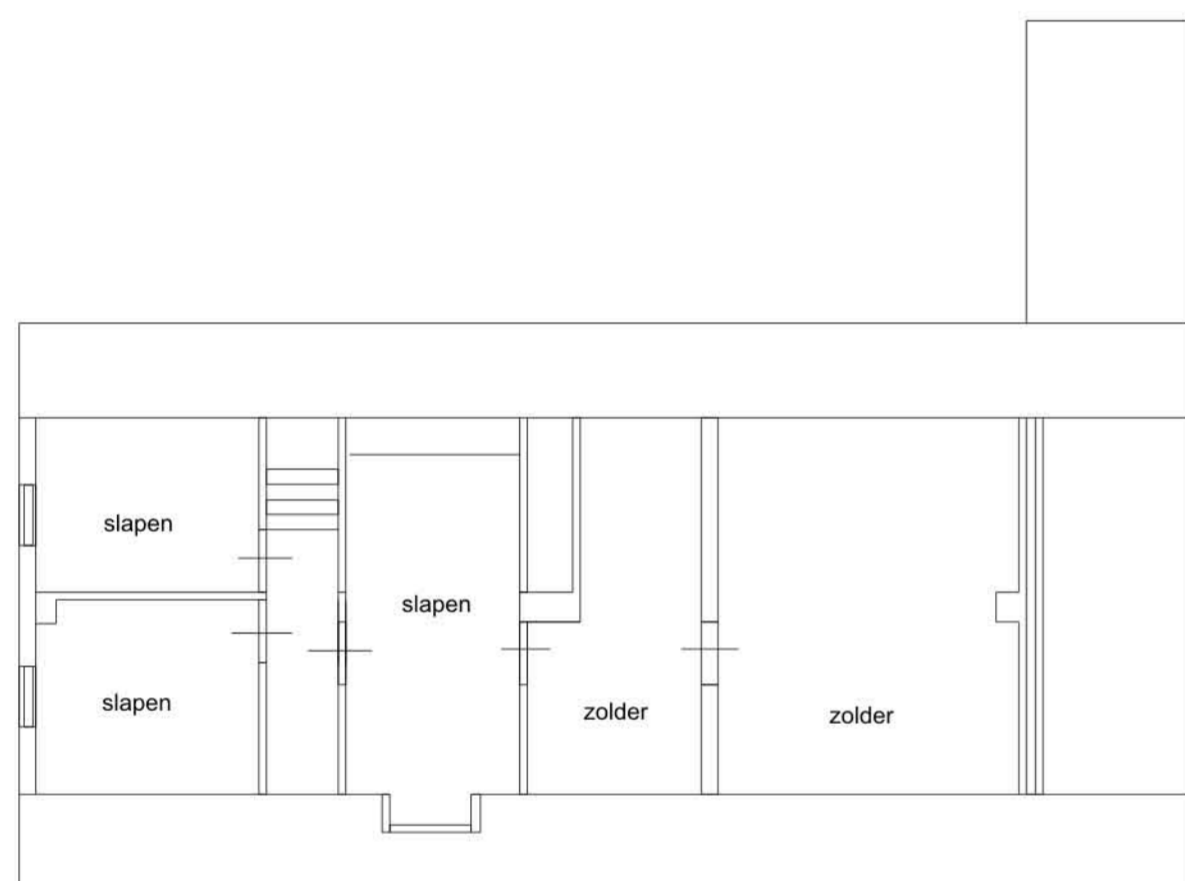

BESTAANDE VERDIEPING

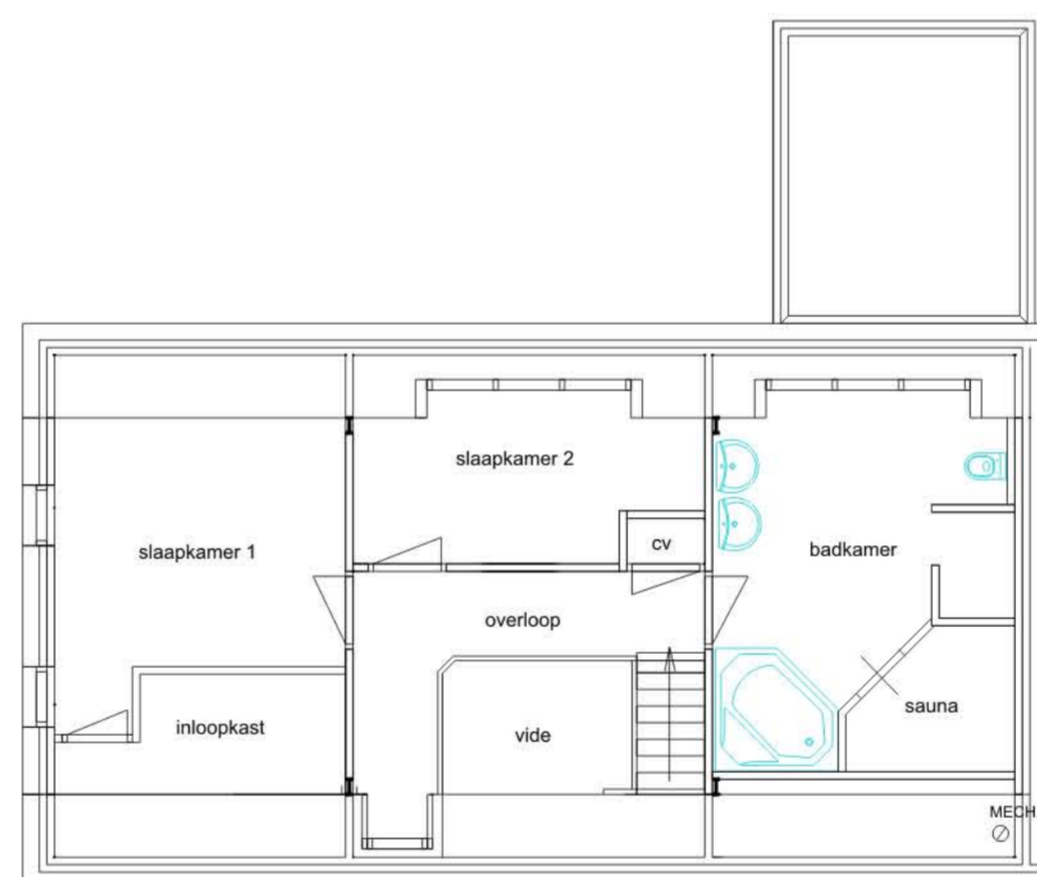

NIEUWE VERDIEPING

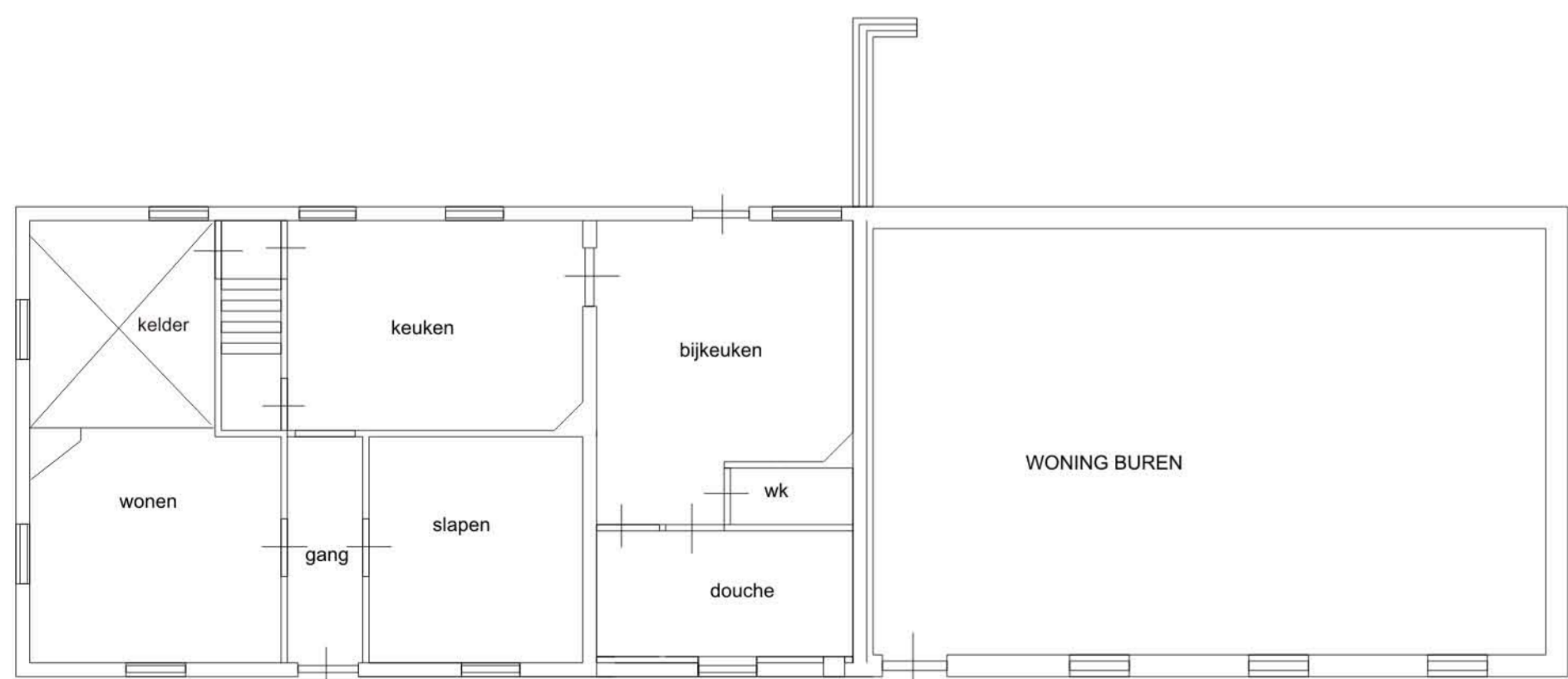

BESTAANDE BEGANE GROND

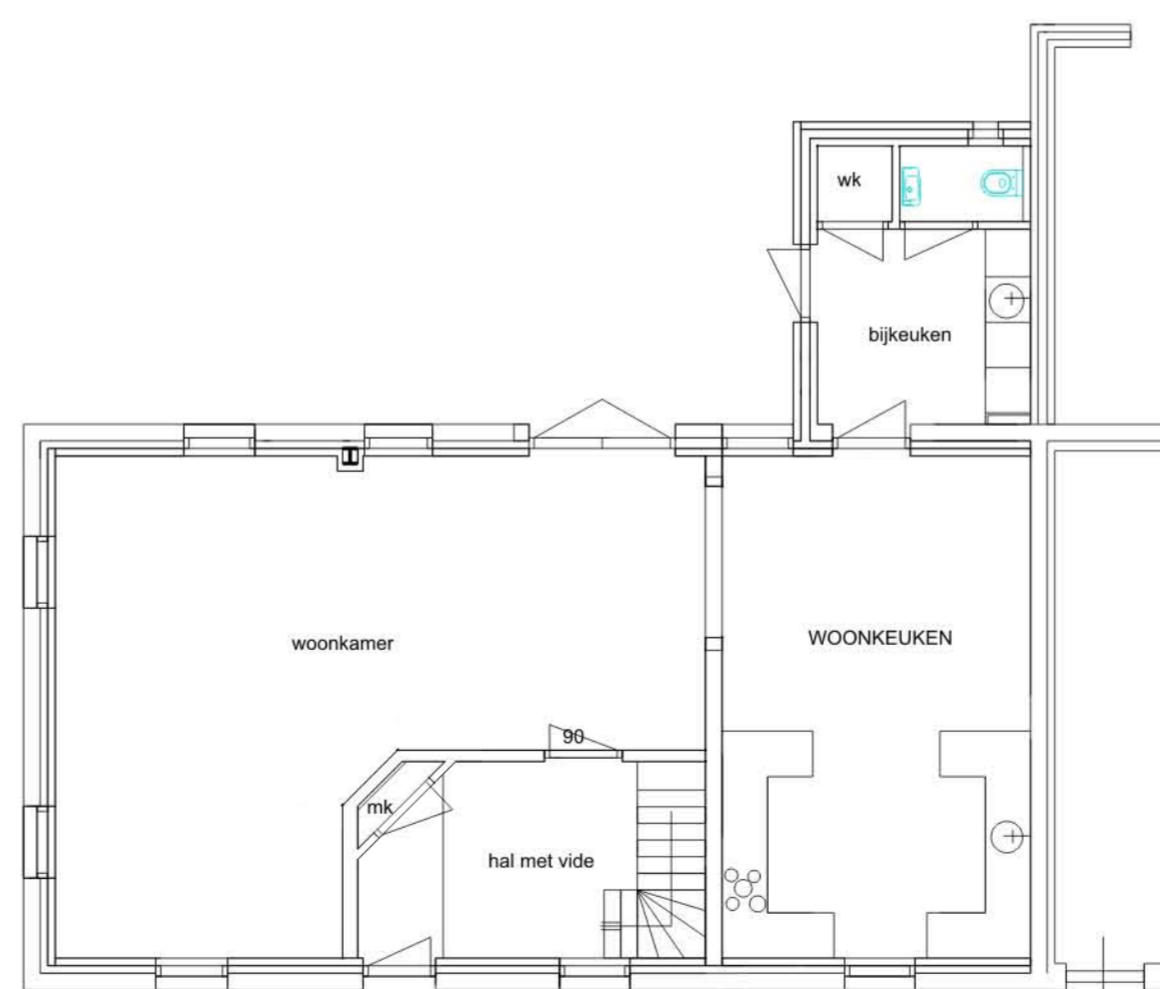

NIEUWE BEGANE GROND

SITUATIE GEMEENTE  
MEERLO-WANSSUM  
SECTIE F NO617  
SCHAAL 1:2000

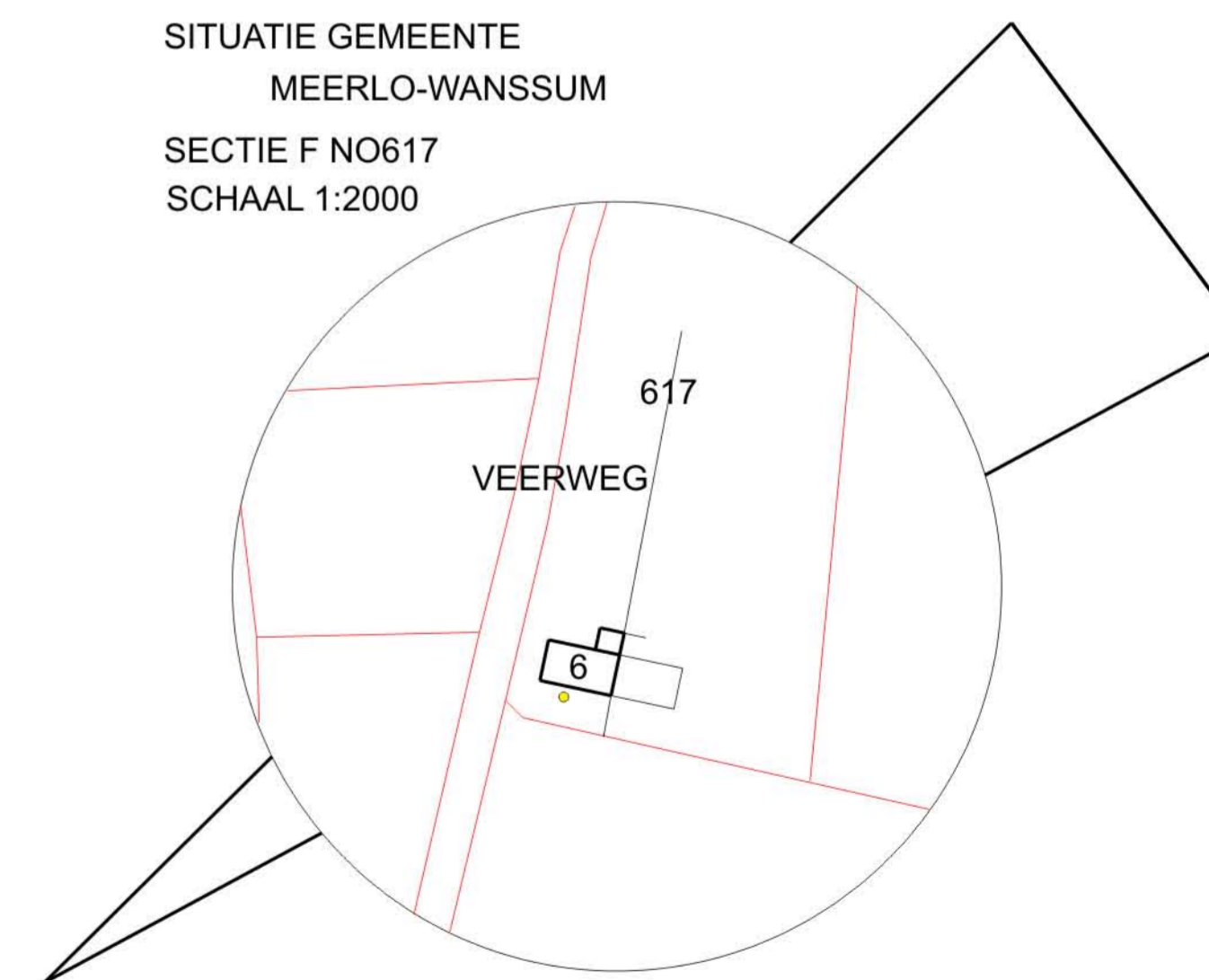

Alle maten voor de uitvoering doorrekenen en controleren

Bouwplan verbouw woonhuis voor de Fam.Renkens/Bonekamp		aan de Veerweg 6 te Blitterswijk		blad <b>1511-1</b>	
postadres: Bergkamp 39 5825 AE Overloon					
onderdeel:	<b>BESTEKTEKENING</b>	schaal	1:100-20	gew.	21-11-07
		datum	16-11-07		24-11-07
maatschap architectenburo van der vorst		get.	tiny		
<b>HBO</b>	venrayseweg 20 5925AC Overloon 0478-641508	afm.	A1		
fax 0478-641205		info@architectvandervorst.nl		www.architectvandervorst.nl	